

This map is your Season Permit to hunt all small game, waterfowl, archery deer, and the special primitive weapons feral swine hunt, in accordance with the seasons, rules and regulations listed on the back of this map. In addition, the following license(s) are required to hunt on a WMA:

**Deer:** An All Game License and Wildlife Management Area License;

**Small Game (except waterfowl):** A Heritage, Small Game or All Game License;

**Waterfowl:** A Small Game or All Game License and a Wildlife Mgt. Area License;

This permit must be signed and in your possession along with the appropriate license(s) in order to be valid.

# KEY CAVE NATIONAL WILDLIFE REFUGE

## U.S. FISH AND WILDLIFE SERVICE

Signed \_\_\_\_\_

Date \_\_\_\_\_

A separate trapping permit will be issued by the Area Biologist.  
Trappers must also possess a current Fur Catchers License.

DUPLICATE TO THE SCALE OF THIS MAP THE ALABAMA DEPARTMENT OF CONSERVATION AND ITS AFFILIATES ASSUME NO RESPONSIBILITY FOR INACCURACIES IN ROAD ALIGNMENTS, CONFIGURATION OF INTERSECTIONS, AND OTHER RELATED DATA.

THE DEPARTMENT OF CONSERVATION AND NATURAL RESOURCES DOES NOT DISCRIMINATE ON THE BASIS OF RACE, COLOR, RELIGION, AGE, GENDER, NATIONAL ORIGIN OR DISABILITY IN ITS HIRING OR EMPLOYMENT PRACTICES NOR IN ADMISSION TO, ACCESS TO, OR OPERATIONS OF ITS PROGRAMS, SERVICES OR ACTIVITIES. THIS PUBLICATION IS AVAILABLE IN ALTERNATIVE FORMATS UPON REQUEST.

THIS IS NOT A SURVEY. BOUNDARIES REFLECT INFORMATION PROVIDED AT THE DATE OF REVISION. THE ALABAMA DEPARTMENT OF CONSERVATION ENGINEERING SECTION CANNOT ACCEPT RESPONSIBILITY FOR INACCURACIES RESULTING FROM UNOBTAINABLE OR UNKNOWN DATA.

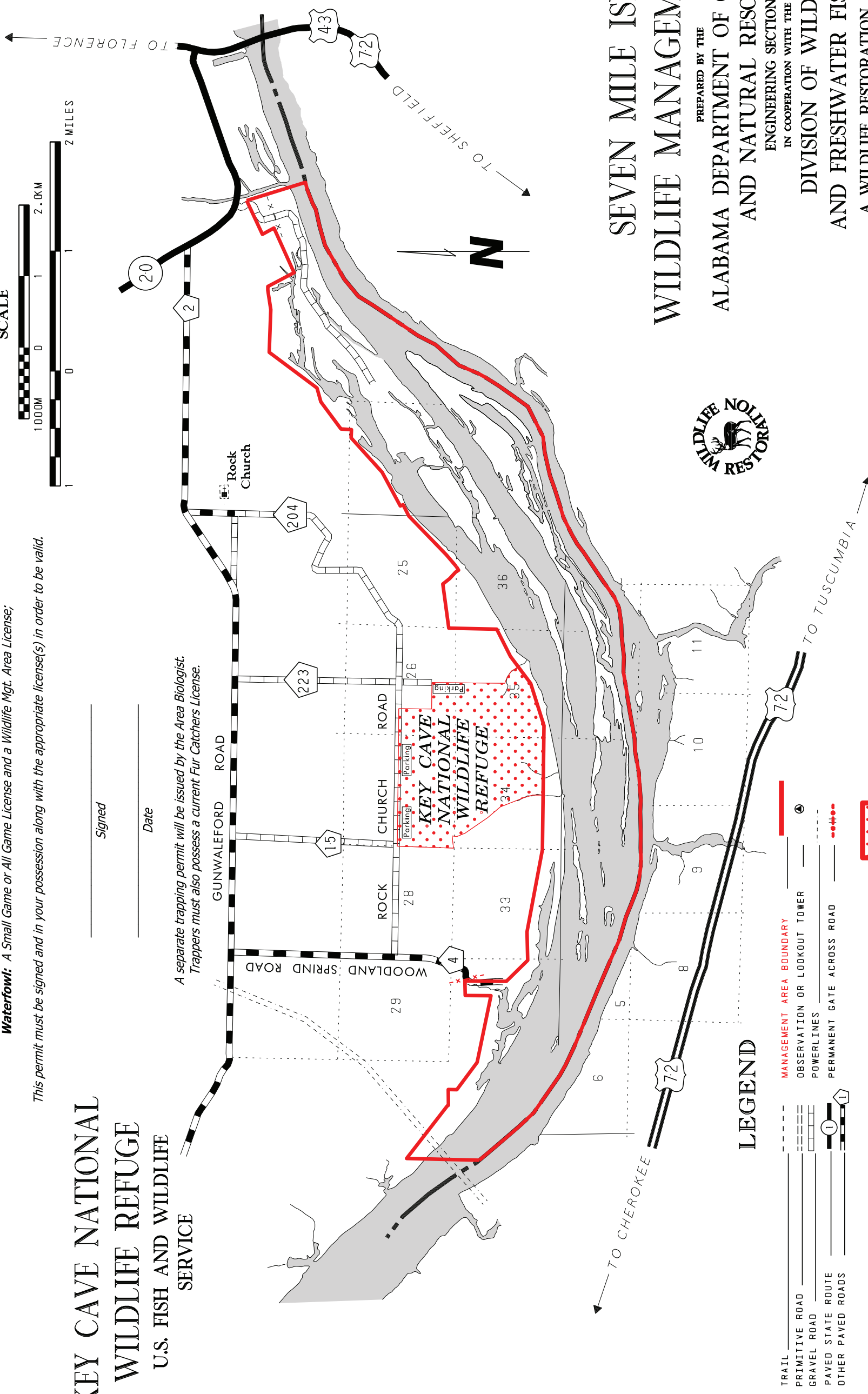
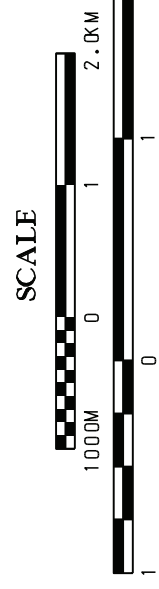
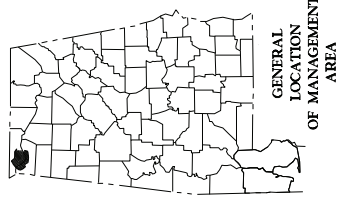

# SEVEN MILE ISLAND WILDLIFE MANAGEMENT AREA

PREPARED BY THE  
ALABAMA DEPARTMENT OF CONSERVATION  
AND NATURAL RESOURCES  
ENGINEERING SECTION  
IN COOPERATION WITH THE  
DIVISION OF WILDLIFE  
AND FRESHWATER FISHERIES  
A WILDLIFE RESTORATION PROJECT

### LEGEND

- TRAIL ————
- PRIMITIVE ROAD ————
- GRAVEL ROAD ————
- PAVED STATE ROUTE ————
- OTHER PAVED ROADS ————
- MANAGEMENT AREA BOUNDARY ————
- OBSERVATION OR LOOKOUT TOWER ————
- POWERLINES ————
- PERMANENT GATE ACROSS ROAD ————
- KEY CAVE NATIONAL WILDLIFE REFUGE ————

**SEVEN-MILE ISLAND WILDLIFE MANAGEMENT AREA  
(Lauderdale County)  
ALABAMA DEPARTMENT OF CONSERVATION AND NATURAL RESOURCES  
DIVISION OF WILDLIFE & FRESHWATER FISHERIES  
Hunting Regulations – September 2016 – August 2017**

**PERMITS:** A season permit is required for all hunting and trapping. Waterfowl, small game, feral swine, and archery deer permits may be obtained by writing Area Biologist Daniel Toole, 4200 White Pike, Cherokee, AL 35616 (enclose current hunting license number with a self-addressed, stamped envelope), or from Wheeler National Wildlife Refuge, Decatur or locally from Perkins, McFarland Bottom, Florence; Dick's Sporting Goods, Florence; Probate Judge's Office, Lauderdale County Courthouse; Gander Mountain and Wal-Mart, Florence; and from self-serve permit box located at main entrance off of Hwy. 20 just west of Cypress Creek next to the Florence Water Treatment Plant or by printing from the Internet at [www.outdooralabama.com](http://www.outdooralabama.com) (both pages of the internet map/permit must be together to be valid). Trapping permits must be obtained from the area biologist. Vehicles will be allowed beyond the entrance gate the first 10 days of the dove season. All deer harvested during the archery season and all feral swine must be recorded on the reporting form located in the permit box at entrance gate off of Hwy. 20 just west of Cypress Creek next to the Florence Water Treatment Plant prior to leaving the area.

**NOTE:** • A State Hunting License, Wildlife Management Area (WMA) License and a wildlife management area permit, and are required when hunting deer, turkey, or waterfowl on a wildlife management area. For residents, a State hunting license or Wildlife Heritage License (residents only), or State fishing license (residents only), and WMA permit are required for hunting small game, except waterfowl on wildlife management areas. Nonresidents must possess a wildlife management area license in addition to a hunting license and WMA permit to hunt big game and small game.

- Youth hunters on youth deer, waterfowl and turkey hunts must be less than 16 years of age. Supervisors must be 25 years old or older, or a parent, and must be properly licensed. Youth must remain within arm's length of supervisors at all times.
- Statewide antlered buck season bag limit applies to all WMAs.
- Administrators of the hunt shall have the right to distribute the hunters and to inspect all vehicles or other equipment while on the areas. The Department of Conservation and Natural Resources and landowners, who are making the hunting possible, hereby put each hunter on notice that he hunts at his own risk and the Department of Conservation and Natural Resources and such landowners shall not be responsible for any accidents or injuries that may occur.

**SEVEN-MILE ISLAND WILDLIFE MANAGEMENT AREA HUNTING DATES:**

DEER (Archery)	Stalk Hunting Hunter's Choice (except spotted fawns): <b>Dec. 26-Feb. 10.</b> Two deer per day - one unantlered deer and one antlered buck.
WATERFOWL:	<b>State Season</b>
GOOSE:	<b>State Season</b>
SPECIAL TEAL SEASON:	<b>State Season</b>
YOUTH WATERFOWL DAYS:	<b>State Season</b>
DOVE:	<b>State Season</b> (Noon until sunset on opening day, then 1/2 hour before sunrise until sunset).
RABBIT & SQUIRREL:	<b>Sep. 15-Mar. 5.</b> Fox squirrel season closed in February and March.
SNIPE:	<b>Nov. 12-Feb. 26.</b>
RACCOON, OPOSSUM & FOX:	<b>Sep. 1-Feb. 28</b> (Nighttime hours only). Fox hunting: Dogs Only- No Weapons.
CROW & STARLING:	<b>Sep. 12-Feb. 28.</b>
QUAIL:	<b>Nov. 5-Feb. 28.</b>
WOODCOCK:	<b>Dec. 16-Jan. 29.</b>
RAIL:	<b>State Season</b>
BOBCAT, COYOTE, FERAL SWINE, BEAVER & FOX:	Open during any other scheduled WMA Hunting Season using weapons and ammunition approved for those hunts. No Dogs allowed. Daylight hours only. One fox per day.
FERAL SWINE (Special Season):	<b>Mar. 1-31.</b> Shotguns using slugs only, muzzleloading rifles, muzzle loading pistols, .40 caliber & larger, bow and arrow and crossbows. Hunter orange requirements as on WMA gun deer hunts also apply. No dogs allowed. Daylight hours only.
FURBEARER TRAPPING: (excluding feral swine)	<b>Nov. 5-Feb. 28.</b>
BOW-FISHING:	<b>Mar. 1-Aug. 31</b> (Nongame fish only).

**KEY CAVE NATIONAL WILDLIFE REFUGE HUNTING DATES: Hunting Allowed only for the following species and only on Mondays, Tuesdays, Fridays and Saturdays within the following seasons:**

DOVE:	<b>State Season (Noon until sunset opening day, then 1/2 hour before sunrise until sunset).</b>
RABBIT & SQUIRREL:	<b>Sep.15 – Mar. 5.</b> Fox squirrel season closed during February and March.
RACCOON & OPOSSUM:	<b>Sep. 1- Feb. 28.</b>
QUAIL:	<b>Nov. 5-Feb. 28.</b>
DEER, COYOTE, BOBCAT, FOX WATERFOWL & FERAL SWINE:	<b>CLOSED.</b>

**BAG LIMITS:** – Deer (ALL BUCKS HARVESTED ON WMA'S MUST BE INCLUDED AS PART OF THE ANNUAL STATE WIDE 3 BUCK LIMIT) – *Hunter's Choice Archery* (except spotted fawns) -Two deer per day - one unantlered deer and one antlered buck); Special Canada Goose Season – State bag and limit; Special Teal Season – State bag and limit; waterfowl – State bag limits. *Dove* - 15 a day; *Snipe* - 8 a day; *Rail* - 15 a day; *Woodcock* - 3 a day (Possession Limit on migratory birds is 3 times the daily bag limit); *Squirrel* - 8 a day; *Quail* - 8 a day; *Rabbit* - 8 a day; *Fox* – 1 per day; *Raccoon* - 5 per day; *Opossum* - no limit; *Feral Swine* –No Limit; Falconers may take migratory game birds (not more than 3 per day in aggregate combination) and resident game birds and animals following the bag limits listed above for firearms and archery.

**LEGAL TIMES FOR HUNTING:** Resident Game - Daylight hours, except Fox, Opossum & Raccoon, may be hunted at night; Dove - see above; Rail, Woodcock, Snipe and Waterfowl - 1/2 hour before sunrise to sunset.

**PERMITTED FIREARMS, BOW AND ARROW, & FALCONRY:**

*Stalk Hunts:* As defined in Alabama Regulations archery equipment in 220-2-.03.  
Special Feral Swine Hunts: Muzzleloading rifles and shotguns, bow and arrow, crossbows and shotguns using slugs only. Muzzleloading rifles must be .40 caliber or larger (**Hunter Orange Requirements Apply**).  
Remainder of Seasons: Legal arms and ammunition as defined in 220-2-.02 and archery equipment in 220-2-.03.  
Trapping: As Defined in 220-2-.30(1), except no .22 magnums are allowed.  
Bowfishing: As defined in 220-2-.46(1)2, 3.  
Falconry will be legal on all AREA scheduled hunts for legally permitted falconers; following the dates those seasons are open on each AREA.

**IT SHALL BE UNLAWFUL:**

1. To hunt, trap, use dogs, possess firearms, ammunition, traps or bow and arrow, except bow fishing equipment from April 1-August 31, without a valid permit. A permit is valid only during scheduled management and refuge area seasons during legal hunting hours and only with weapons and ammunition permitted for hunting wildlife listed on permit. See 22 for limited exception for certain lawfully licensed handguns possessed for personal protection.
2. To use dogs for hunting, training or any purpose from March 6 until August 31.
3. For any person under 16 years of age to hunt on the management area unless accompanied by a licensed hunter at all times.
4. **On Key Cave NWR hunters under the age of 16 must have passed a state approved hunter education course, must be supervised by an adult 21 years or older, and must remain in sight and normal voice contact with the adult.** The adult may supervise no more than two youths.
5. To have in possession any fully automatic rifle or firearms, ammunition or bow and arrow except as described about in Permitted Firearms and Bow and Arrow section.
6. For any person to carry in or on a vehicle, any of the following: any firearm (including pistols) with ammunition in the magazine, breech or clip attached to firearms, or black powder weapons with primer, cap or flash powder in place, or cocked crossbows. See 22 for limited exception for certain lawfully licensed handguns possessed for personal protection.
7. To camp on the Seven-Mile Island WMA or Key Cave NWR. No warming fires shall be permitted on these areas.
8. To kill or willfully molest any species of wildlife except those designated for hunting. However, this regulation shall not apply to coyote, or feral swine which may be killed on Seven-Mile Island WMA during all scheduled management area hunts, when possessing a valid permit and using weapons and ammunition that are legal for such designated hunts. Additionally, bobcat and fox may be killed during any scheduled WMA hunt that occurs within the time period of the deer season in that county, when possessing a valid permit and using weapons and ammunition that are legal for the open designated WMA hunt (DAYLIGHT HOURS ONLY) (NO DOGS ALLOWED). Only one fox may be harvested per day. **Bobcat, deer, waterfowl, coyote, fox, or feral swine may NOT be killed on the Key Cave NWR.**
9. To discharge fireworks at any time.
10. To discharge firearms for target practice.
11. To hunt or discharge firearms within 150 yards of any camping area, dwelling, dam or timber operation, or within 100 yards of any paved public road, highway, or within a posted safety zone, or within one-half mile of a church on Sunday.
12. **To possess open alcoholic beverages outside designated camping areas.**
13. For any person to possess any firearm while hunting with a bow and arrow or crossbow.
14. For any person except authorized personnel to operate any motor driven vehicle behind, under or around any locked gate, barricaded road or sign which prohibits vehicular traffic.
15. For any unauthorized person at any time to operate any unlicensed motor driven vehicle on the management area except on regularly used roads open for public use by four wheel vehicle traffic.
16. To ride or possess horses except in areas or on roads or trails designated as open to horses, or to ride or possess horses on roads designated as closed to motorized vehicles, or **to ride or possess horses at any time on the Key Cave NWR.** Riding or possession of horses shall be restricted to holders of a current valid Wildlife Management Area license and a valid wildlife management area permit.
17. For any person except authorized personnel to block or otherwise stop traffic on any road or at any gate by parking a vehicle in such a way that passage around the vehicle is impossible.
18. To deposit, distribute or scatter grain, salt, litter, or any other materials on management area prior to receiving approval from the Department of Conservation and Natural Resources.
19. For any person to damage or remove any artifacts, trees, crops or other plants, dirt, gravel or sod from management area without legal authorization.
20. To erect or use a permanent tree stand or scaffold on management area without written permission from landowners.
21. To hunt from an elevated stand or platform without first attaching themselves to the tree or platform with a full body safety harness capable of supporting their weight.
22. Nothing in this regulation prohibits or requires a wildlife management area permit for the possession of handguns by lawfully licensed persons for personal protection, provided the handguns are not used to hunt or take or to attempt to take wildlife (including persons while bow hunting) except as otherwise provided by this regulation.
23. Users should refer to WMA Regulation 220-2-.55 for the complete list of WMA specific regulations.

**WMAs are provided by the Wildlife Section of the Division of Wildlife and Freshwater Fisheries, Alabama Department of Conservation and Natural Resources, in cooperation with the Tennessee Valley Authority and U.S. Fish and Wildlife Service.**